

PREPARED FOR  
LINCOLN HOLDING GROUP

# PLAT OF SURVEY

- OF -

LOTS 1 AND 2 BLOCK 19, EXCEPT THE SOUTH 42 FEET OF SAID LOTS  
1 AND 2, GENEVA LAKE CRAWFORD MFG. Co. ADDITION TO THE  
CITY OF LAKE GENEVA, WALWORTH COUNTY, WISCONSIN.

PATHFINDER SURVEYING INC.  
(formerly)  
J.K. SURVEYING INC.  
P.O. BOX 322  
LAKE GENEVA, WI. 53147  
WWW.PATHFINDERSURVEYING.NET  
262-248-8303

## HASKINS STREET

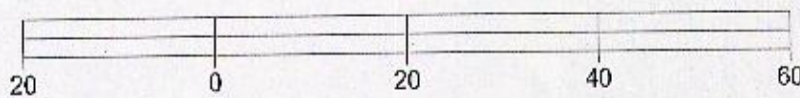
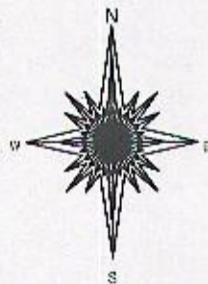
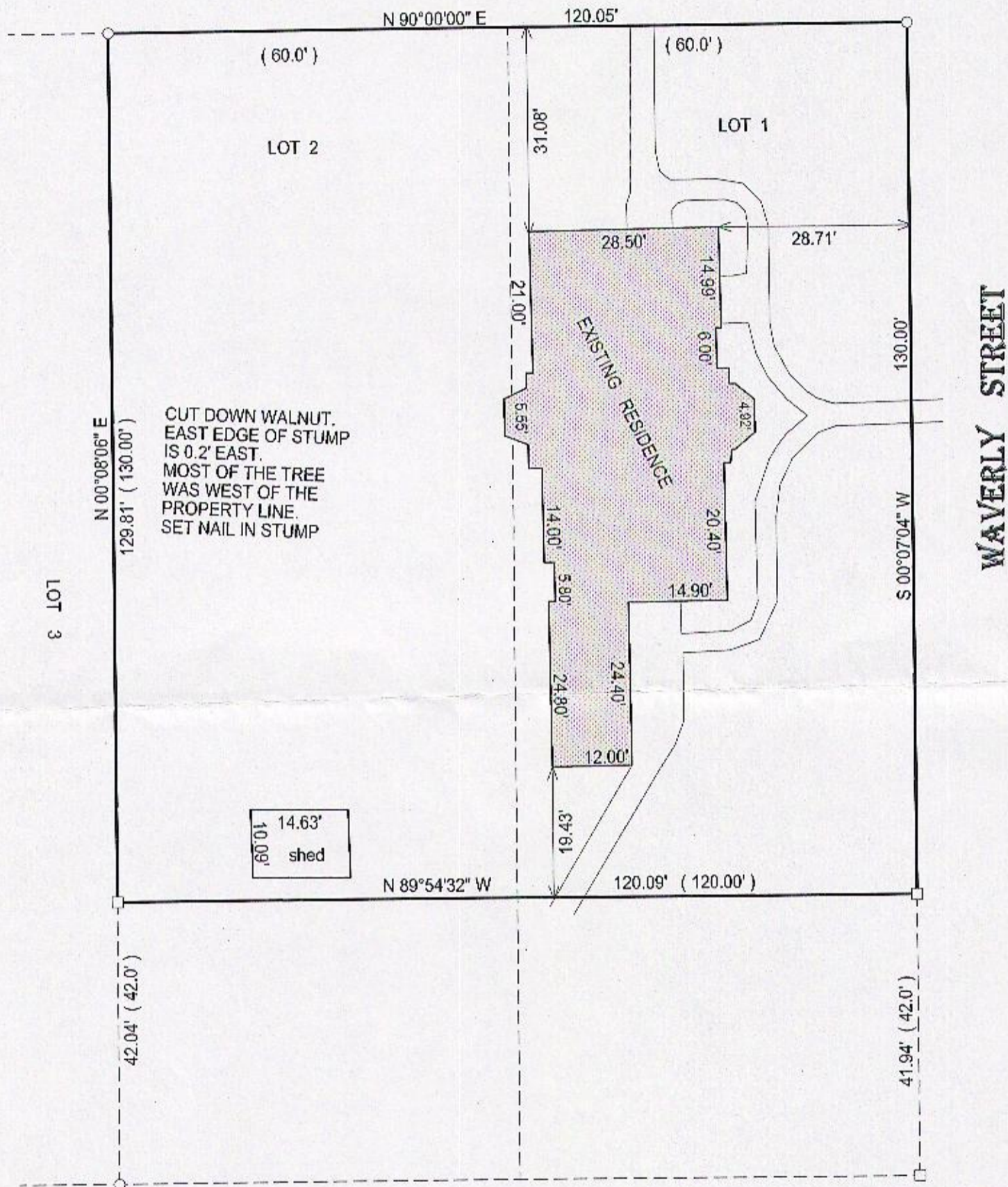

BASIS OF BEARING OF THIS PLAT: THE SOUTH LINE OF HASKINS  
WAS ASSUMED TO BEAR EAST AS MONUMENTED.

I hereby certify that I have surveyed the above-described property and the  
above map is a true representation thereof and shows the size and  
location of the property, its exterior boundaries, the location and  
dimensions of all structures thereon, fences, appurtenant easements and  
roadways and visible encroachments if any.

This survey is made for the present owners of the property, and those who  
purchase, mortgage, or guarantee the title thereto, within one year from  
the date hereof.

DATED THIS 15TH DAY OF MAY, 2015.

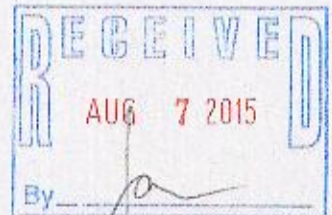

JEFFREY L. KIMPS S-2436  
Wisconsin Registered Land Surveyor  
(original if signed in red)

007-3175

- ( ) = recorded as
- = found iron bar
- = found iron pipe
- = set iron pipe
- = set iron bar

SCALE 1" = 20'

JOB # 15-136

TAX ID # ZGC00102